Rosa

Valsa

Pixinguinha

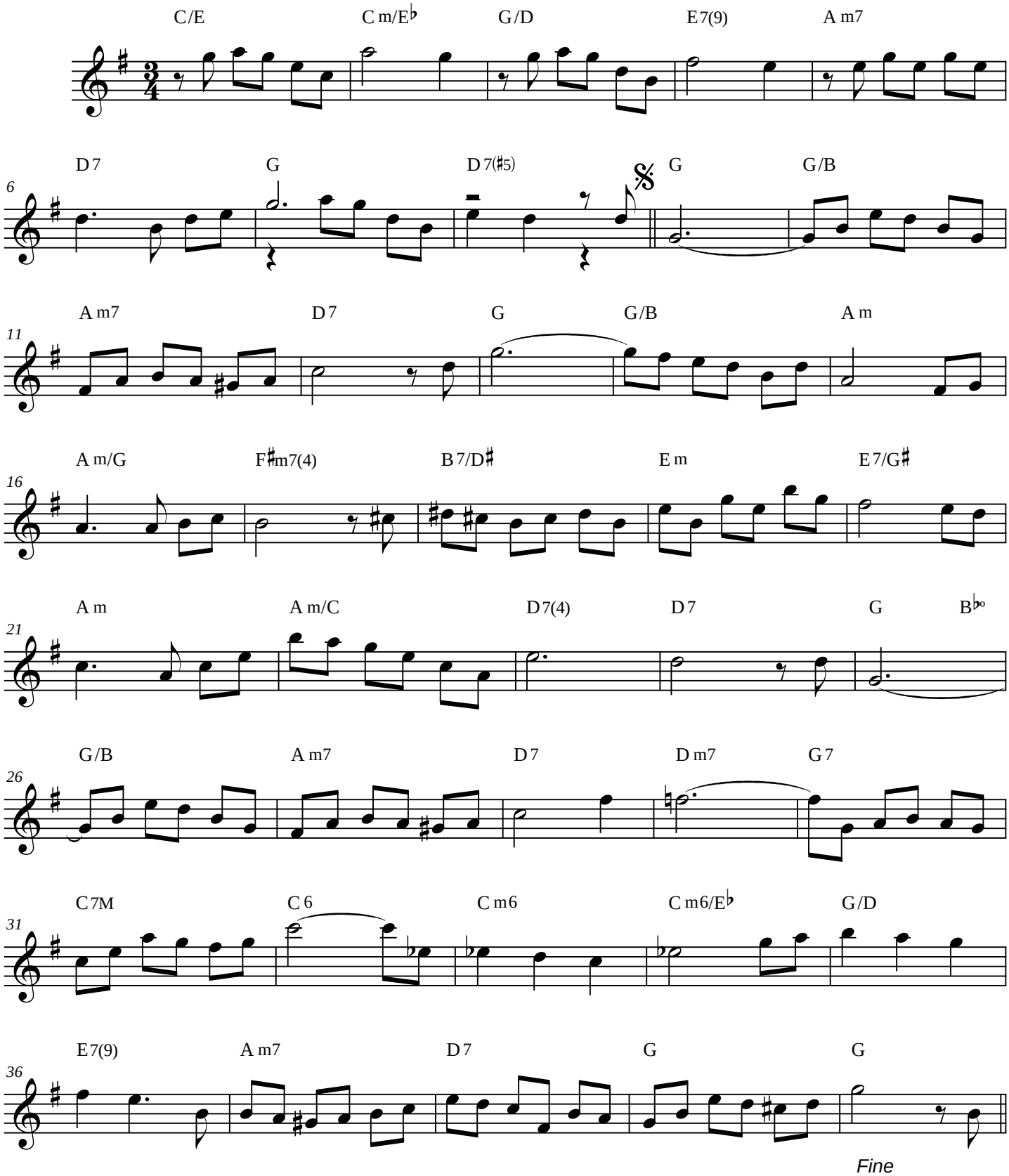

Cascatinha

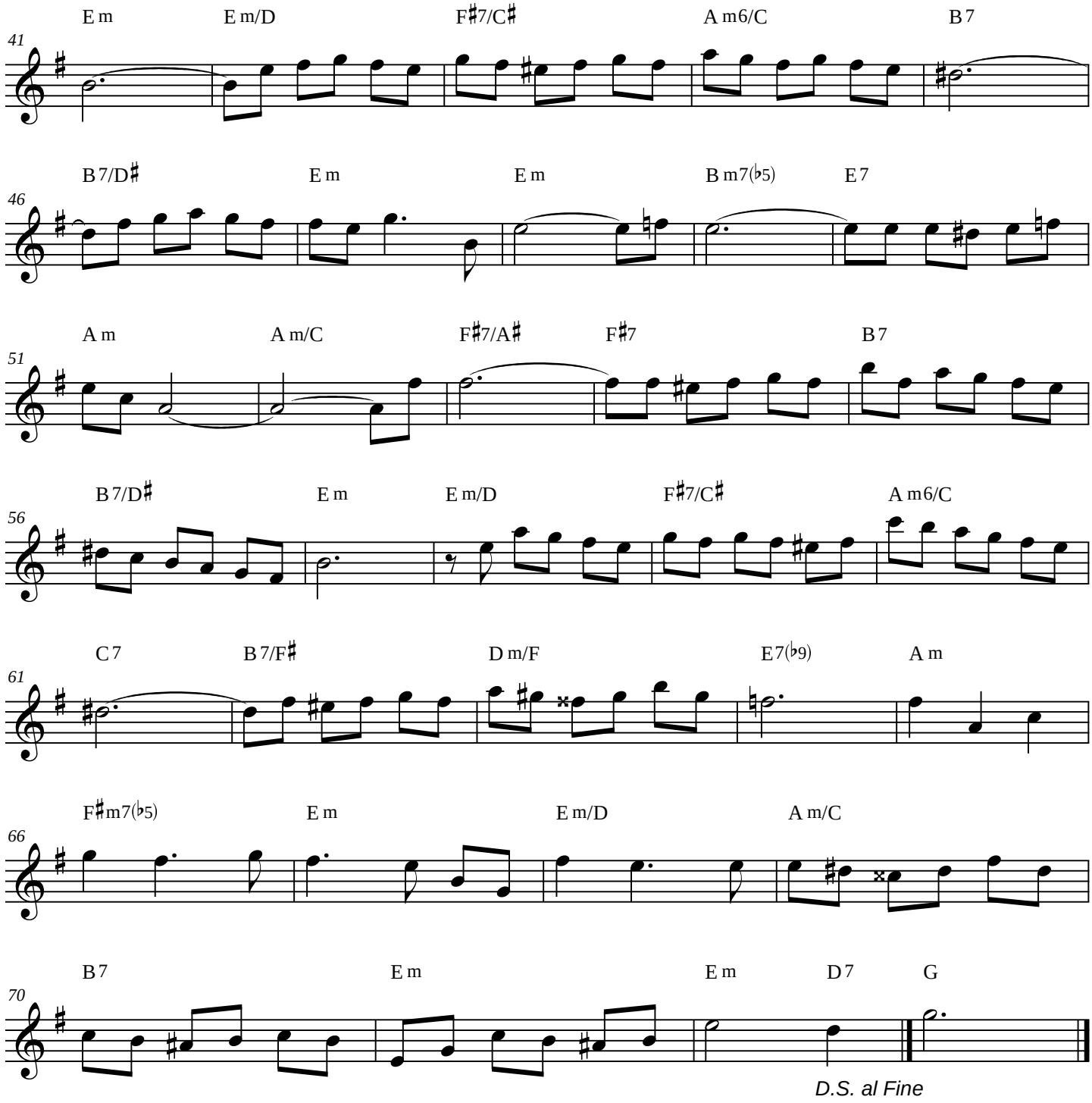
E m
E m/D
F♯7/C♯
A m6/C
B 7
41
B 7/D♯
E m
E m
B m7(♭5)
E 7
46
A m
A m/C
F♯7/A♯
F♯7
B 7
51
B 7/D♯
E m
E m/D
F♯7/C♯
A m6/C
56
C 7
B 7/F♯
D m/F
E7(♭9)
A m
61
F♯m7(♭5)
E m
E m/D
A m/C
66
B 7
E m
E m
D 7
G
70
D.S. al Fine